

WEST BENGAL HOUSING BOARD

PRESENTS

Prantik

Phase I (MIG-L)

at

Thakurpukur

South 24 Parganas



DATE OF LOTTERY : To Be Notified In Website At Least 30 Days In Advance.

PENALTY : Any Withdrawal Of Application Upto 15 Days Prior To Lottery Will Be Charged With A Penalty Of 25% Of Application Money+Other Applicable Charges. All Withdrawals Of Application From 14 Days Prior To Lottery And Upto Issue Of Allotment Letter Will Be Charged With A Penalty Of 30% Of Application Money+Other Applicable Charges. In Case Of Surrender Of Allotment After Issue Of Allotment Letter, 50% Of Application Money+Other Applicable Charges Will Be Charged As Penalty.

Name of Project : Prantik Phase - I

Address : Thakurpukur, South 24-Parganas

Total No. of flats : 832

Project Status : Completed.

Year of Completion : 2000

At present there are 23 (Twenty Three) nos. of Flats which remained unsold and are being offered on sale, through lottery to the public.

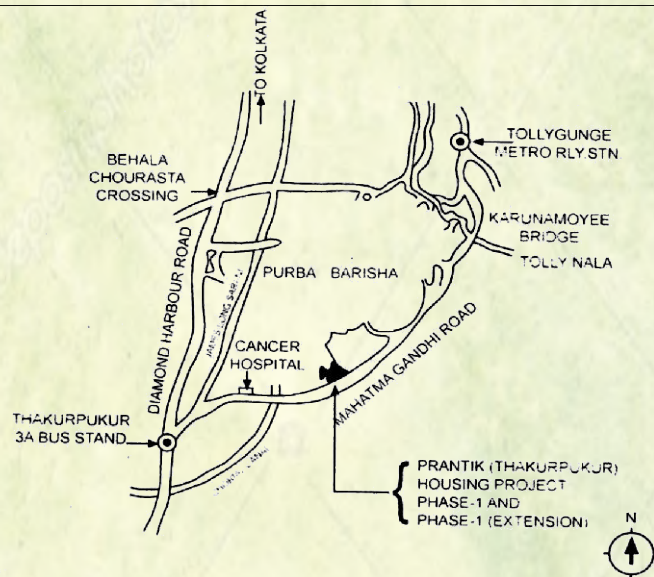

LOCATION:

The Prantik (Thakurpukur) Housing Project is located on North-West side of Mahatma Gandhi Road. It is about 2 kms. away from Diamond Harbour Road in the mouza Haridevpur, Chak Thakurani & Ramchandrapur under Joka II Gram Panchayat, P.S. Thakurpukur in the district of 24 Parganas (South).

FACILITIES AVAILABLE IN THE LOCALITY (OUTSIDE THE SCHEME)

- (i) The place is well connected with different parts of Kolkata including the Central administrative & Commercial Complex at B.B.D. Bag through bus & mini bus.
- (ii) There are Schools, primary, secondary & higher secondary and Hospital in close proximity of the area.
- (iii) There are well established Hospitals at Behala & Tollygunge area.
- (iv) The Market, Post Office & Bank are situated in the vicinity.



Sl. No.	Type of Flat	No. of Flats	Carpet Area including Balcony (Sq. Ft.)	Sale Price (Rs.)	Application Money (Rs.)
1.	MIG-L (IC)	23	570	29,07,000.00/-	2,90,000.00/-

Carpet Area including Balcony - 570 Sq. Ft.

1. 3375 X 3000
2. 2900 X 4000
3. 4900 X 2750
4. 2500 X 1800
5. 2300 X 1200
6. 1800 X 1000
7. 3150 X 1100

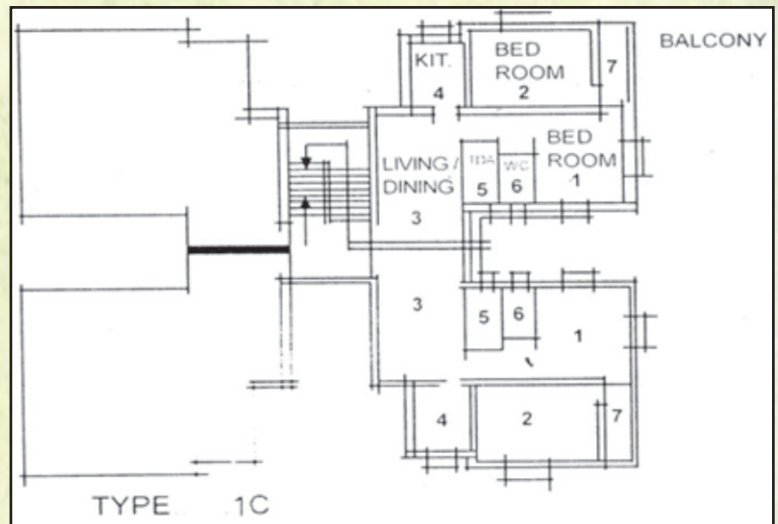

FLOOR PLAN

BRIEF SPECIFICATION

1. **Structure** : RCC framed structure.
2. **Finishes** : Flooring -
 - a) **Living & Dining** : Grey Mosaic
 - b) **Bedrooms** : Grey Mosaic
 - c) **Wall finishes** : (i) **Interior** - White washing.
(ii) **Exterior** - Cement based paint.
 - d) **Staircase** : White washing.
3. **Toilets** : Grey mosaic dado and floor.
4. **Door** : Wooden frame and factory made panel shutter.
5. **Windows** : Integrated steel windows.
6. **Water Supply** : Water supply available in the campus.
7. **Internal electrification** : Concealed copper wiring.



GENERAL FACILITIES

Management Office, Internal Roads/ Pathways/ Water Supply Arrangement/ Street Light/ Sewerage System have been provided within the scheme and such Common Facilities are already handed over the registered body already formed by the allottees of the scheme. The allottee will have to obtain membership of the existing registered body to which the West Bengal Housing Board has handed over the Common Areas and Facilities for the purpose of maintenance and management.

There will be provision for internal electrification of each D.U. But the allottees will have to make their own arrangement for electrical connection from electricity supply providing authority.

MORE THAN 750 FLATS ARE SOLD OUT AND A GOOD NUMBER OF HOUSEHOLDS LIVE IN THE PROJECT. CIVICAMENITIES REQUIRED FOR LIVING ARE ALREADY THERE. ANY WITHDRAWAL OF APPLICATION UPTO 15 DAYS PRIOR TO LOTTERY WILL BE CHARGED WITH A PENALTY OF 25% OF APPLICATION MONEY+ OTHER APPLICABLE CHARGES. ALL WITHDRAWALS OF APPLICATION FROM 14 DAYS PRIOR TO LOTTERY AND UPTO ISSUE OF ALLOTMENT LETTER WILL BE CHARGED WITH A PENALTY OF 30% OF APPLICATION MONEY+ OTHER APPLICABLE CHARGES. IN CASE OF SURRENDER OF ALLOTMENT AFTER ISSUE OF ALLOTMENT LETTER, 50% OF APPLICATION MONEY+ OTHER APPLICABLE CHARGES WILL BE CHARGED AS PENALTY.

MODE OF PAYMENTS : Full payment less Application Money on Allotment money is to be deposited within 60(sixty) days from the date of issue of allotment letter.

MODE OF TRANSFER : On **Free Hold** basis through execution & registration of Deed. Execution of Deed will be made as per Execution notice to be issued soon after full payment is made by the allottee.

The allottee have to obtain membership from the existing **Co-operative Housing Society** formed by the allottees of **Prantik phase-I Housing Project** to which the common areas and facilities are already handed over by the West Bengal Housing Board for the purpose of maintenance and management of such common areas and facilities within the scheme.

ALLOTMENT : Flats shall be allotted by way of Draw of lots. The date, venue and time of lottery will be uploaded in the website of West Bengal Housing Board.

POSSESSION : The scheme is completed and ready for possession. On submission of a copy of Registered Deed, possession letter will be issued.



- DISCLAIMER:**
- 1) In case of any discrepancy regarding payment status applicants will be identified by his/her application ID and they will be required to submit transaction ID and any other documents to confirm their payment status.
 - 2) Convenience charges (if any) payable on account of payment of Application money is on account of prospective Applicants only.

Note : The terms and condition as laid down in the book of General Terms & Conditions, effective from **08/09/2023** shall be applicable. The applicants are requested to consult the Book of General Terms and Conditions carefully before submission of On-Line Application.

The Board reserves it's right to interpret all the terms, conditions and clauses finally.



West Bengal Housing Board

(ESTD. UNDER WB.ACT XXXII OF 1972)

'ABASAN'

105, S. N. Banerjee Road, Kolkata - 700014

Phone : 033-2264 0950 / 0241, 033-2265 1965

Website : www.wbhousingboard.in • **E-mail :** wbhousingboard@gmail.com